

PLAN OF PROPOSED CONSTRUCTION OF A BUILDING AT PLOT No. 24, SANNATHI ST, 1ST STREET.
 IN R 5 No. 23/2A, 23/3B, 23/4A & 26/1A OF MADURAVOYAL VILLAGE, No. 99.
 SAIDAPET TALUK, CHINGLEPUT DIST.

23

SCALE: 1" = 8'0"

Planning Permit No. A/12931/89
APPROVED
 Subject to the conditions in
 this office letter.
 No. A/12931/89 Dt. 27/9-89
 P/c. T. [Signature]
**FOR MEMBER SECRETARY
 MADRAS METROPOLITAN
 DEVELOPMENT AUTHORITY**

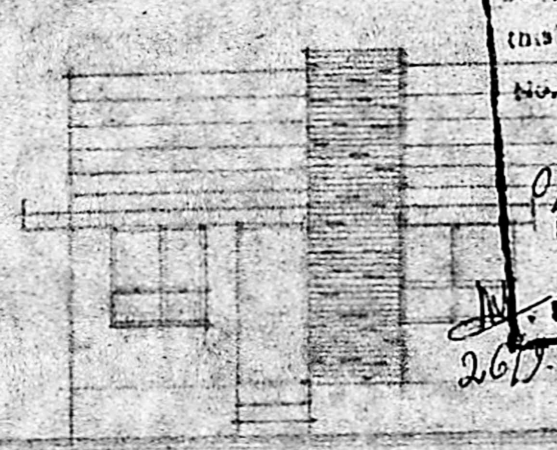

FRONT ELEVATION

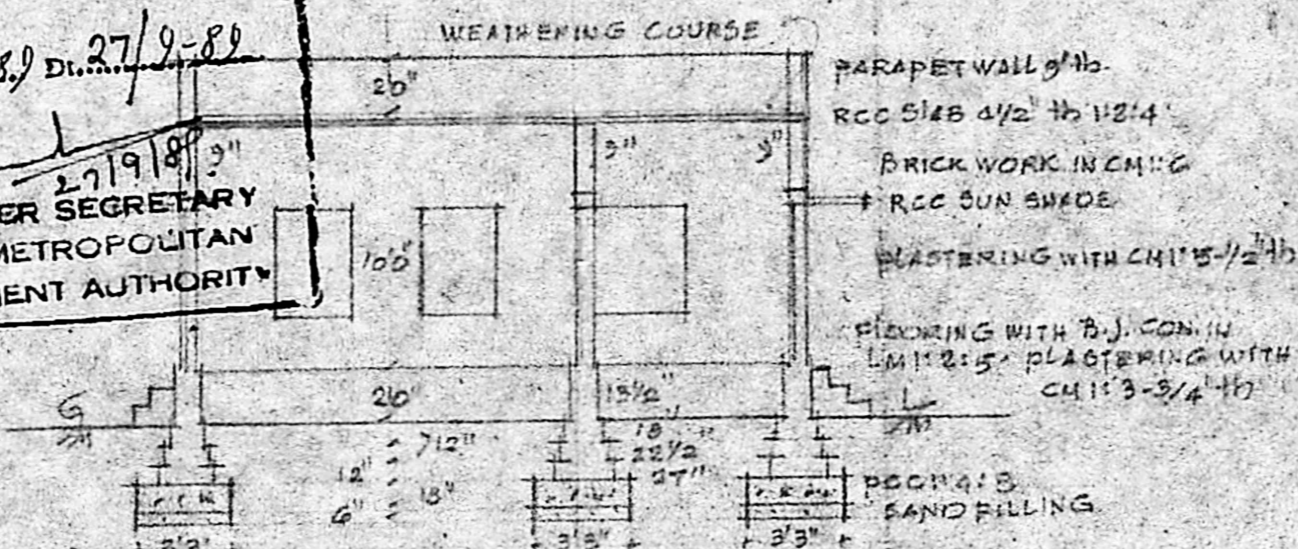

SECTION ON AA

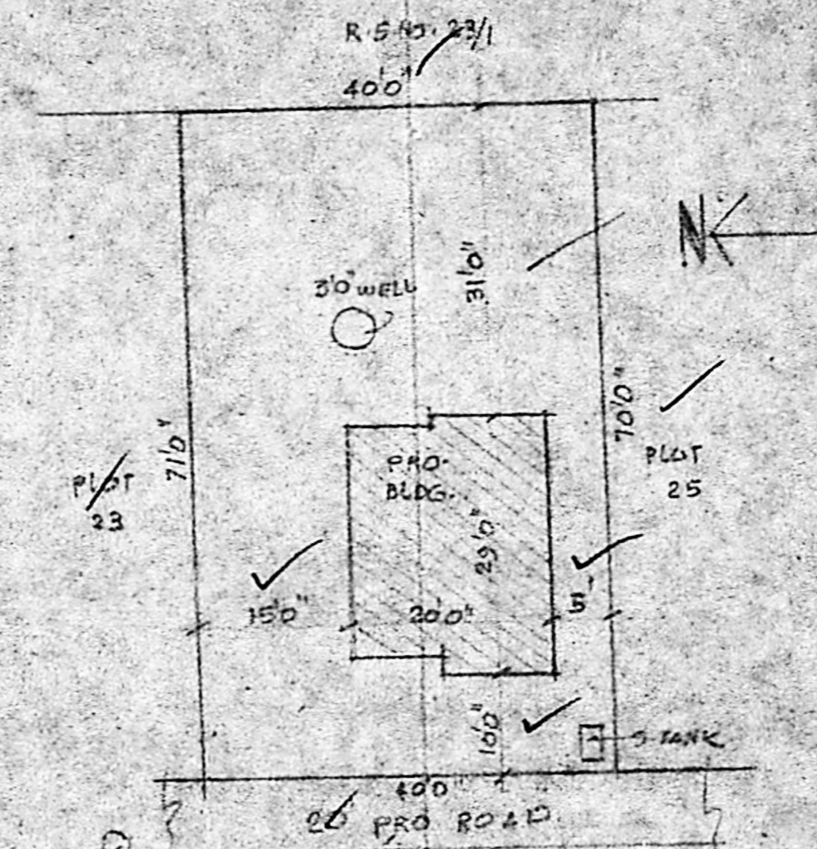

SITE PLAN (SCALE: 1" = 100')

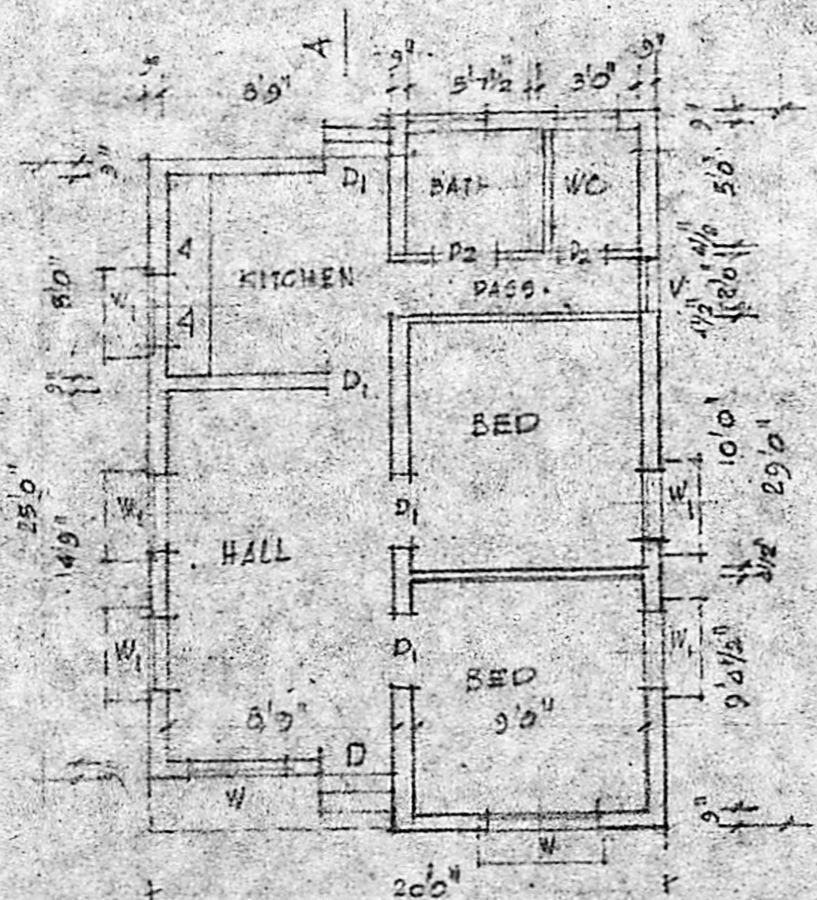

GROUND FLOOR PLAN

JOINERY:

D	DOOR CW	3'3"	6'6"
D1	"	3'5"	6'6"
D2	"	2'6"	2'6"
W	WINDOW CW	5'0"	4'6"
W1	"	3'6"	4'6"
V	VENTILATOR	3'6"	2'6"

REF:
 PRO WORK [Symbol]
 ROAD [Symbol]
 SITE BOUNDARY [Symbol]

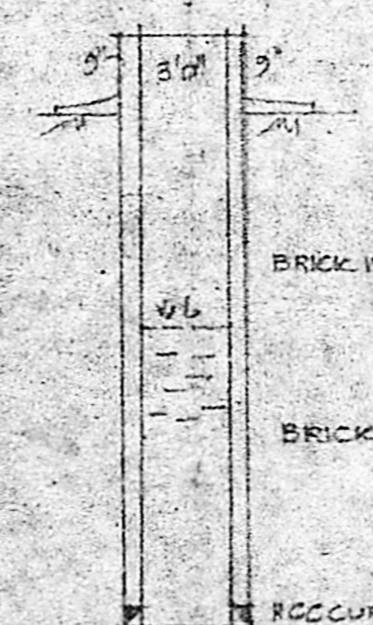

DETAILS OF 30" Ø WELL

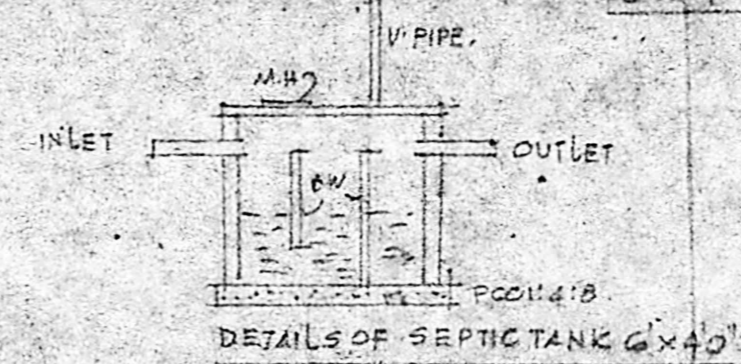

DETAILS OF SEPTIC TANK 6' X 4'

PLOT AREA: 2820 SFT.
 PLINTH AREA: 541 SFT.

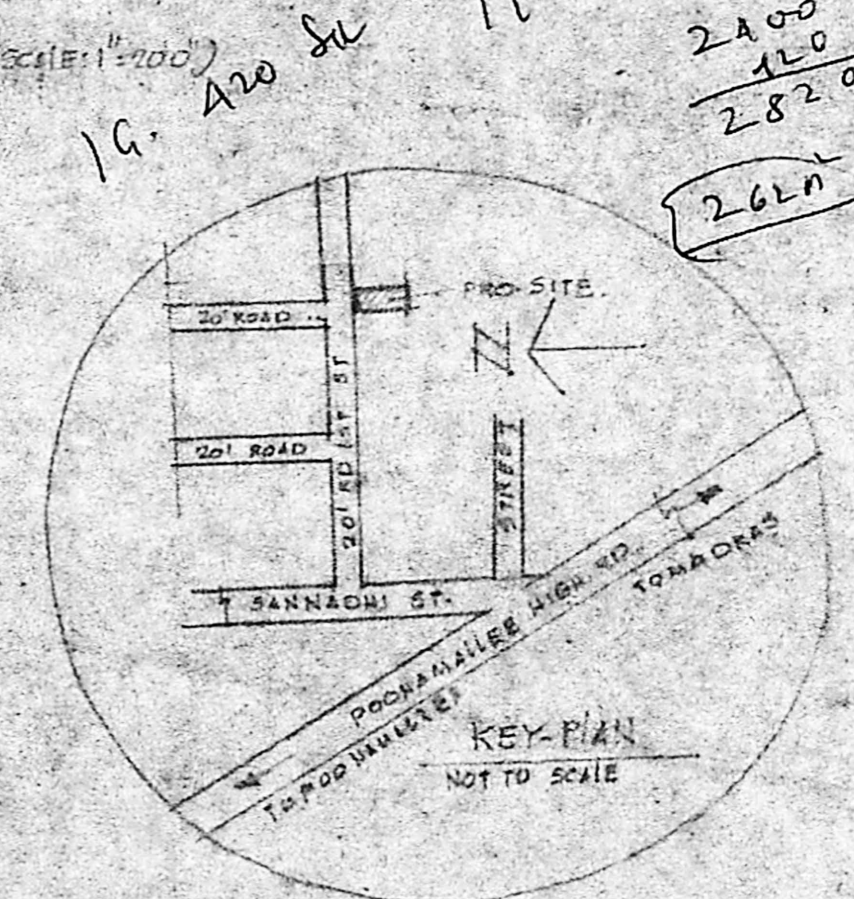

KEY PLAN
 NOT TO SCALE

$20 \times 29 = 580$
 $\frac{54}{262} = 20$

G. [Signature]
 OWNER

Scrutiny plan
 A/12931/89
 7/8/89
 28/8/89

2400
 120
 2820
 2620

R. Mohan Rao, D.C.A.
 LICENSED SURVEYOR
 CORPORATION OF MADRAS
 REG. NO. 14
 AMBATTUR TOWNSHIP
 ALANDUR MUNICIPALITY
 CONSULTING ENGINEER & CONTRACTOR
 Office: 18, MADLEY ROAD
 T. NAGAR, MADRAS-600 017